

GPComplete 10.13.1 Version Update notes- 1st November 2009

1/ While in "New Notes", the Old Notes display in the bottom pane rather than Current Notes

By default make New Notes display "Old Notes" instead of "Current Notes" underneath

Old Notes

Date	Doctor	Active?
28/10/2005	SN	<input checked="" type="checkbox"/>
27/10/2005	ADMIN	<input checked="" type="checkbox"/>
27/10/2005	AB	<input checked="" type="checkbox"/>
27/10/2005	ADMIN	<input checked="" type="checkbox"/>
05/08/2005	AB	<input checked="" type="checkbox"/>

MRS. CAROLINE WHITE
28/10/2005
DR. SHANE HART
HEADACHE

27/10/2005
MR. ADMIN ADMIN

27/10/2005
DR. ADAM BROWN

Current Notes **Old Notes**

2/ While in "Old Notes" the vertical partitions last position is remembered when the Clinical Profile is closed then reopened

Old Notes

Date	Doctor	Active?
28/10/2005	SN	<input checked="" type="checkbox"/>
27/10/2005	ADMIN	<input checked="" type="checkbox"/>
27/10/2005	AB	<input checked="" type="checkbox"/>
27/10/2005	ADMIN	<input checked="" type="checkbox"/>
05/08/2005	AB	<input checked="" type="checkbox"/>

MRS. CAROLINE WHITE
28/10/2005
DR. SHANE HART
HEADACHE

27/10/2005
MR. ADMIN ADMIN

27/10/2005
DR. ADAM BROWN

27/10/2005
MR. ADMIN ADMIN
HEADACHE

05/08/2005
DR. ADAM BROWN

Remember position of both these lines

3/ Users can now Log In to GPComplete when they are set to "away"

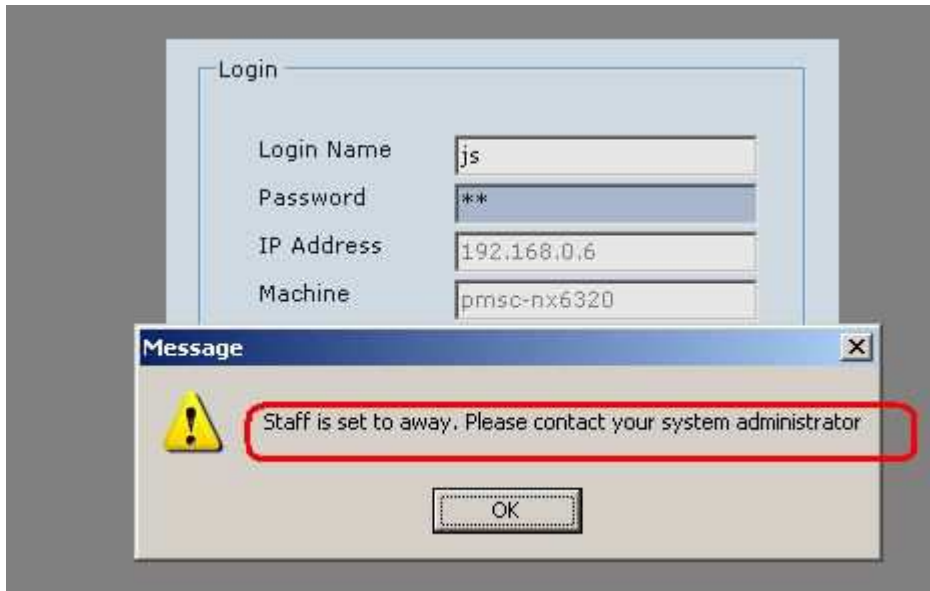

4/ Deleted users are removed from the Send List of possible recipients when sending internal email

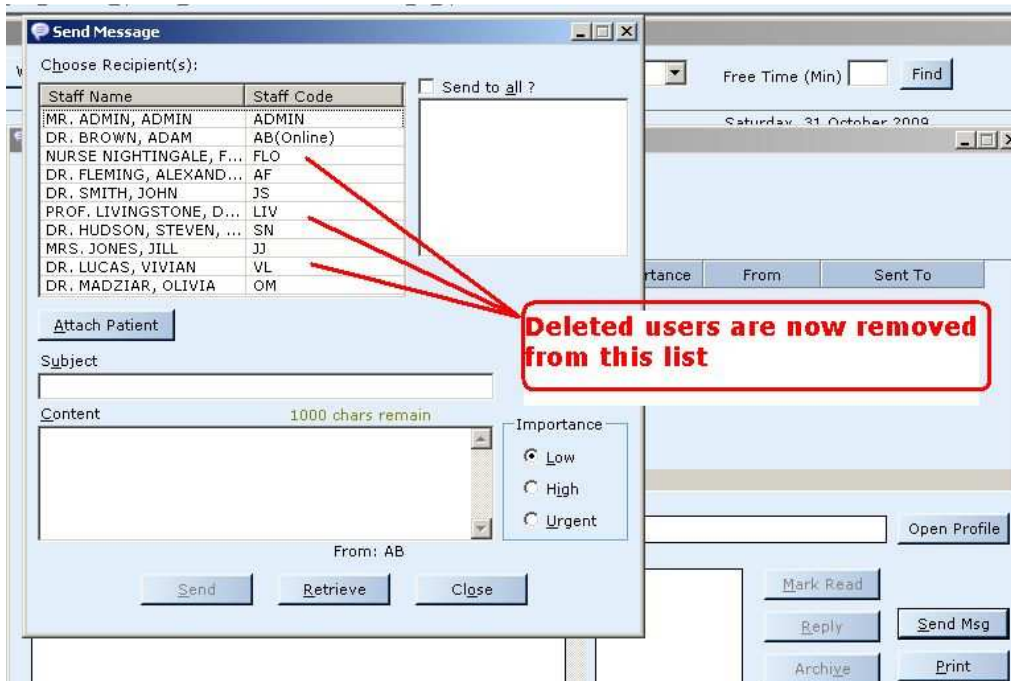

5/ Updated vaccine list (eg includes PANVEX)

Immunisation Details

Patient: EJAZ G BLOMBERG

Vaccine: PANVEX

Status: MMR II

Vaccinator: NEIS VAC-C

Due Date: ORAL POLIO (POLIO SABIN)

Completed: OROCHOL

Batch No.: PANVEX

Comments: PEDIACEL
PEDVAXHIB
PLAGUE VACCINE

Save Cancel

Vaccine list updated to include eg PANVEX

6/ Print multiple pathology results at the one time. Select the results in the row that you wish to print while holding down the CTRL key – then hit the print button (or use the Hotkey F9)

MRS. CAROLINE (CAROLINE) WHITE 10005 DOB 30/07/1974 (35Y 3M) Occupation Patient Due - DNA 0/

DEMO PATIENT, WENTWORTH 2648 Phone 55725608 (H) Smoking UNKNOWN Family Due -\$50.00

ALLERGIES HAVE NOT BEEN CHECKED!!!! 00:06:34

Pathology Results

Owner: ALL Status: All Updated Refresh Detailed View List View

Date	Request Name	Patient	Notified	Owner	Accepted By	Task	Priority	Status	Doctor	Pro
26/06/2006	ELECTROLYTES, UREA,...	MRS. CAROLINE WHITE	<input checked="" type="checkbox"/>						MR KILMARTIN, DARREN	NA
26/06/2006	HUMAN IMMUNODEFIC...	MRS. CAROLINE WHITE	<input checked="" type="checkbox"/>						MR KILMARTIN, DARREN	NA
26/06/2006	GENITAL SWAB	MRS. CAROLINE WHITE	<input checked="" type="checkbox"/>						MR KILMARTIN, DARREN	NA
26/06/2006	LIVER FUNCTION TEST...	MRS. CAROLINE WHITE	<input type="checkbox"/>	AB	AB 24/10/2009	<input checked="" type="checkbox"/>		Not Comple...	MR KILMARTIN, DARREN	NA
26/06/2006	GYNAECOLOGICAL CYT...	MRS. CAROLINE WHITE	<input type="checkbox"/>						MR KILMARTIN, DARREN	NA
26/06/2006	ELECTROCARDIOGRAPH	MRS. CAROLINE WHITE	<input type="checkbox"/>						MR KILMARTIN, DARREN	NA
26/06/2006	GLUCOSE - RANDOM	MRS. CAROLINE WHITE	<input type="checkbox"/>						MR KILMARTIN, DARREN	NA

Record: 5 of 7

To print multiple pathology results at one time, press the CTRL key and select the list of results on the grid-then click on the print button (or use the hotkey F9)

Notes

WITHIN NORMAL LIMITS;

Save Print Show All Exit